

غیر از دلی

Composer : Ali Tajvidi
Lyricist : Monir Taha
Singer : Marzieh
Notation : Ehsan Tavakkol

آهنگساز : علی تجویدی
شعر : منیر طه
خواننده : مرضیه

Violin $q=60$

4 *sha bi zi n mey*

7 *ka ne am ba r kash be sa ne pey ma ne am sa r kash*

10 *ze mey kha_ran mas ti am ma g zar*

15 *a gar jo_ee sa gha re ma s ti*

18 *a gar kha_ hi mas ti yo ha s ti be in o_ an_*

23 *has ti am mas par*

26 *be kas ma go ma go_ ha di se in sa bo_ ta be no sha n dam*

ta be no sha n dam



ma nam ra_ ze has ti ma nam ra m ze mas



ti a gar kha_ hi ma as ti a gar kha_ hi has ti ma ra dar_ ka



sh ba bar ba r kash



ha ri fa n ra_



ma go ha s ta an ma deh ye k da am ke az das_ tam



be kas ma go ma go_ ha di se in sa bo_ ta be no sha n dam



ta be no sha n dam

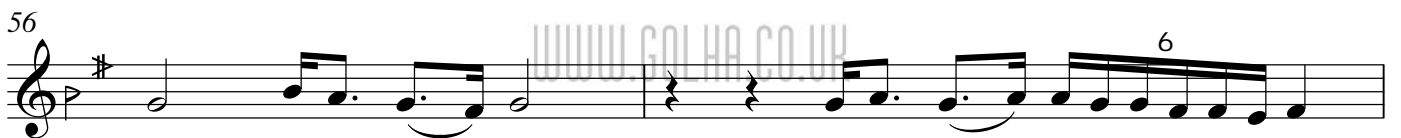

a gar a z ma_ n

58 rit..

ka si po r sa d ma go bo da m ma go ha s tam

♯ : 1/4 Tone up

♭ : 1/4 Tone down



GOLHA

PROJECT

WWW.GOLHA.CO.UK

غیر از دلی

Composer : Ali Tajvidi
 Lyricist : Monir Taha
 Singer : Marzieh
 Notation : Ehsan Tavakkol

آهنگساز : علی تجویدی
 شعر : منیرطه
 خواننده : مرضیه

Violin $q=60$

4 *ma ra ba r kash*

7 *so ye mey kha__ne sha ra ba m deh yek do pey ma__ne*

10 *ke az ha__lam bi kha bar ma__nam*

15 *a gar gi__ram az to pey ma__ne*

18 *a gar ba__sham mas to di va__ne be ka me__ to__*

23 *ta sa har ma__nam*

26 *be kas ma go ma go__ ha di se in sa bo__ ta be no sha n dam*

ta be no sha n dam

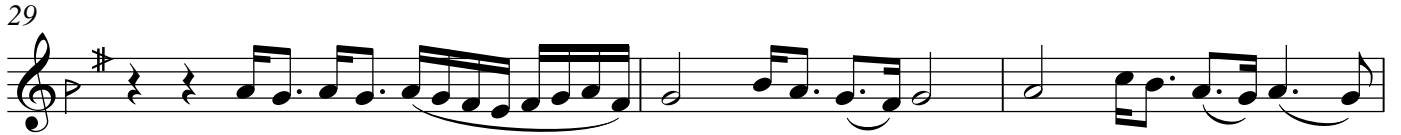

ze dar dat dar ma na am to ra har shab ja—



na—m ma ra kha_hi az ja a an man in ra_mi da na—m bi ya e y ja



n ma ra be s tan



ma go ha s ta—m



ma go ha s ta am che nan ja n a az to bog sa_tam



be kas ma go ma go— ha di se in sa bo— ta be no sha n dam



ta be no sha n dam

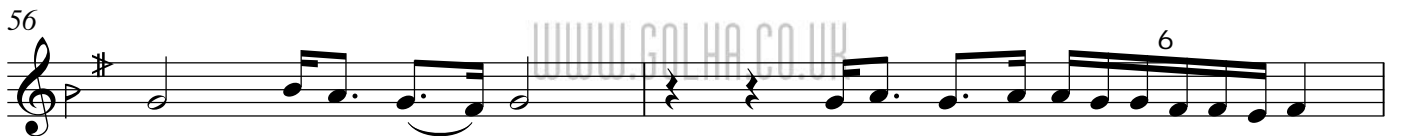

pa na ha m de— h

58 rit..

kha ra ba m ko on be bar a ba? di az da s tam

♯ : 1/4 Tone up

♭ : 1/4 Tone down



GOLHA
PROJECT

WWW.GOLHA.CO.UK