

در بهشت گشودند بر جهان ناگه

Composer: Mehdi Khaledi
Lyricist: Saadi Shirazi
Singer: Ahdieh
Notation: Ehsan Tavakkol

آهنگساز: مهدی خالدی
شعر: سعدی شیرازی
خواننده: عهدیه

Moderato

Violin

da re be hesh t go sho dan da re be hesh t go sho dan bar ja ha n na gah

7
bar ja ha n na gah kho da be chash me e na_yat be kha_lgh_kard ne gah

13
kho da be chash me e na_yat be kha_lgh_kard ne gah

18
o mi de bas te dar a__mad

24
sa ba he_khey_r da mid_ be fa re do la te far_khon de bakh te sha han shah

30
be fa re do la te far_khon de bakh te sha han shah kho da be chash me e na_yat

36
be kha_lgh_kard ne gah kho da be chash me e na_yat be kha_lgh_kard ne gah

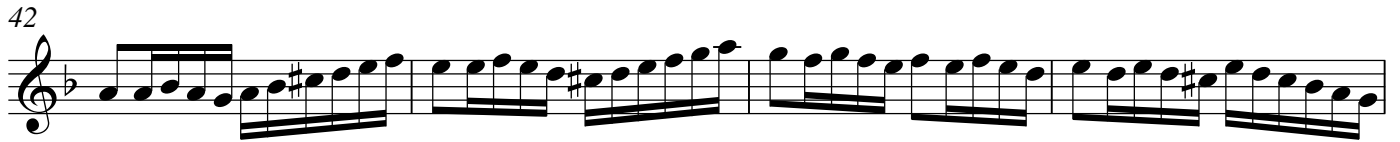

96



be ro ye do la to bakh tash da re fa rah na gah kho da be chash me e na_yat

102



be kha_lgh_kard ne gah kho da be chash me e na_yat be kha_lgh_kard ne gah

108



114



do a ye zen de de lan ast

120



do a ye zen de de la n ast ra figh ba do gha rin do a ye zen de de lan ast

126



do a ye zen de de la n ast ra figh ba do gha rin kho da ye a la mi ya nat

132



na sir ba do pa nah kho da be chash me e na_yat

138



be kha_lgh_kard ne gah kho da be chash me e na_yat be kha_lgh_kard ne gah

rit.